



**Monthly
Statistical
Report**

APRIL 2014

SUMMARY OF ACTIVITIES

Total number of people on Housing Connections centralized waiting list for social housing is 169,353 as of April 30, 2014, compared to 169,020 as at March 31, 2014. The rest of the numbers in this Statistical Report refer to household applications which may have several people on their application.

Active Waiting List

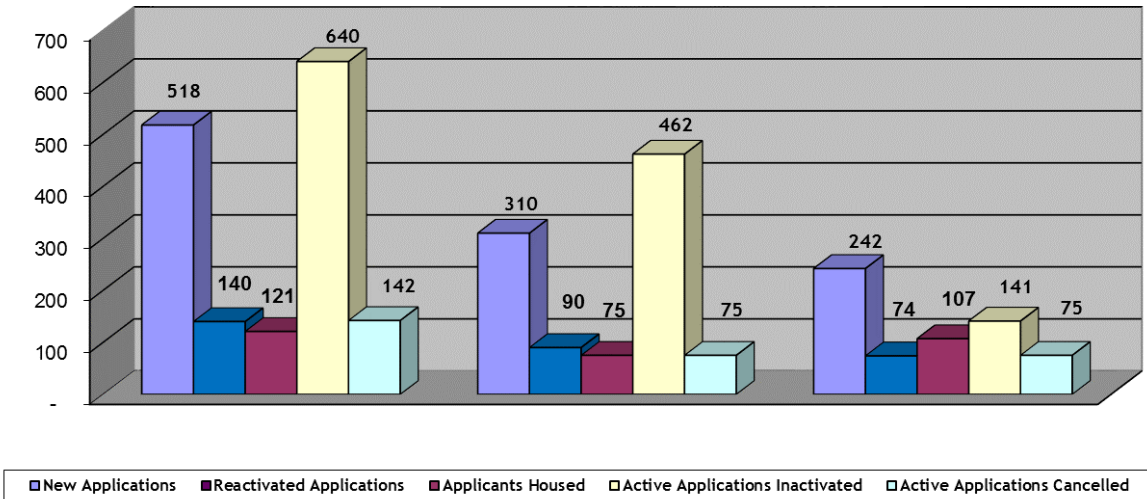

Active Waiting List	HND	HWD	SEN	Total
New Applications	518	310	242	1,070
Reactivated Applications	140	90	74	304
Applicants Housed	121	75	107	303
Active Applications Inactivated	640	462	141	1,243
Active Applications Cancelled	142	75	75	292

Households No Dependents = Households where there are no dependent children

Households With Dependents = Households where there are dependent children under the age 21

Note: 412 total applications were received through the web for April 2014, compared to 470 received March 2014.

SUMMARY OF ACTIVITIES

Total Waiting List	Households No Dependents	Household with Dependents	Seniors	Total
Total Active Applications	29,170	23,432	25,322	77,924
Total Inactive Applications	7,147	3,818	3,203	14,168
Total Waiting List as at April 30, 2014	36,317	27,250	28,525	92,092

Households No Dependents = Households where there are no dependent children

Households With Dependents = Households where there are dependent children under the age 21

‘Active’ waiting list – on waiting list and can be offered housing by the provider

‘Inactive’ waiting list – on waiting list but cannot be offered housing by the provider for any number of reasons i.e. waiting for documents, haven’t heard from applicant, mail returned, no response to requests for confirmation of interest or housing offer withdrawn. Applications can be inactive for up to 24 months (five years for homeless applicants) before being cancelled.

SUMMARY OF VACANCY ACTIVITY

Provider	April 1, 2014	New	Cancelled	Leased	April 30, 2014*
TCHC	299	304	76	244	340
RS	38	15	2	12	37
PNP	75	64	31	33	75
CO-OP	41	44	25	14	46
Totals	453	427	135	303	498

* As transactions can be reversed during the month, totals may not balance

Provider	Offered*	Accepted
TCHC	591	189
RS	63	12
PNP	117	33
CO-OP	30	14
Totals	801	248

TCHC = Toronto Community Housing Corporation

RS = Rent Supplement Program Administered by Housing Connections

PNP = Private Non-Profit Housing Provider

CO-OP = Co-operative Housing Provider

Housing Provider = Landlord or Building Owner

*Note: Multiple offers can be made to the same vacancy

TOTAL NUMBER OF HOUSEHOLDS HOUSED WITH SPECIAL HOUSING REQUIREMENTS

	Special Priority Housing Category	Terminally Ill	Over Housed	Homeless	Separated Family	Youth	Total
Households No Dependents	37	5	3	21	0	2	68
Households With Dependents	45	1	0	4	1	1	52
Senior	6	10	7	9	0	0	32
Total	88	16	10	34	1	3	152